

Philip Hill

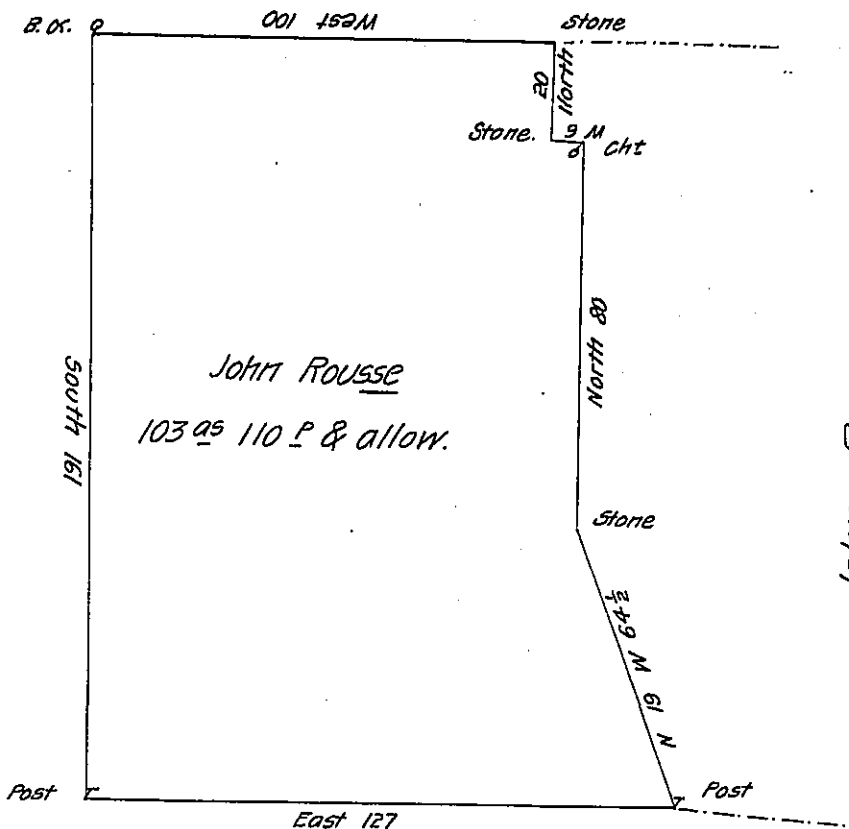

John Rouse

George Stoyer

Draught of a tract of land situate in Windsor Township Berks County Containing One hundred & three Acres One hundred & ten perches ~~Situate in~~ and the Allowance of six per cent for roads &c. part of a ~~tract of~~ ~~the~~ larger tract of land Surveyed unto John Rouse in pursuance of a Warrant dated the 24th day of October 1737 Resurveyed & divided

P-

Henry Vanderslice late D.S.

To

Certified by

Andrew Porter Esq^r

John M. Hyneman D.S.

Sur. Gen^l Penn^a

IN TESTIMONY that the above is a copy of the original remaining on file in the Department of Internal Affairs of Pennsylvania, made conformably to an Act of Assembly approved the 16th day of February, 1833, I have hereunto set my Hand and caused the Seal of said Department to be affixed at Harrisburg, this twenty sixth day of September 1906

Spencer Brown
Secretary of Internal Affairs.